VISIT…

LANZAROTE Caliente.COM

Incomplete

BACKSTREET BOYS

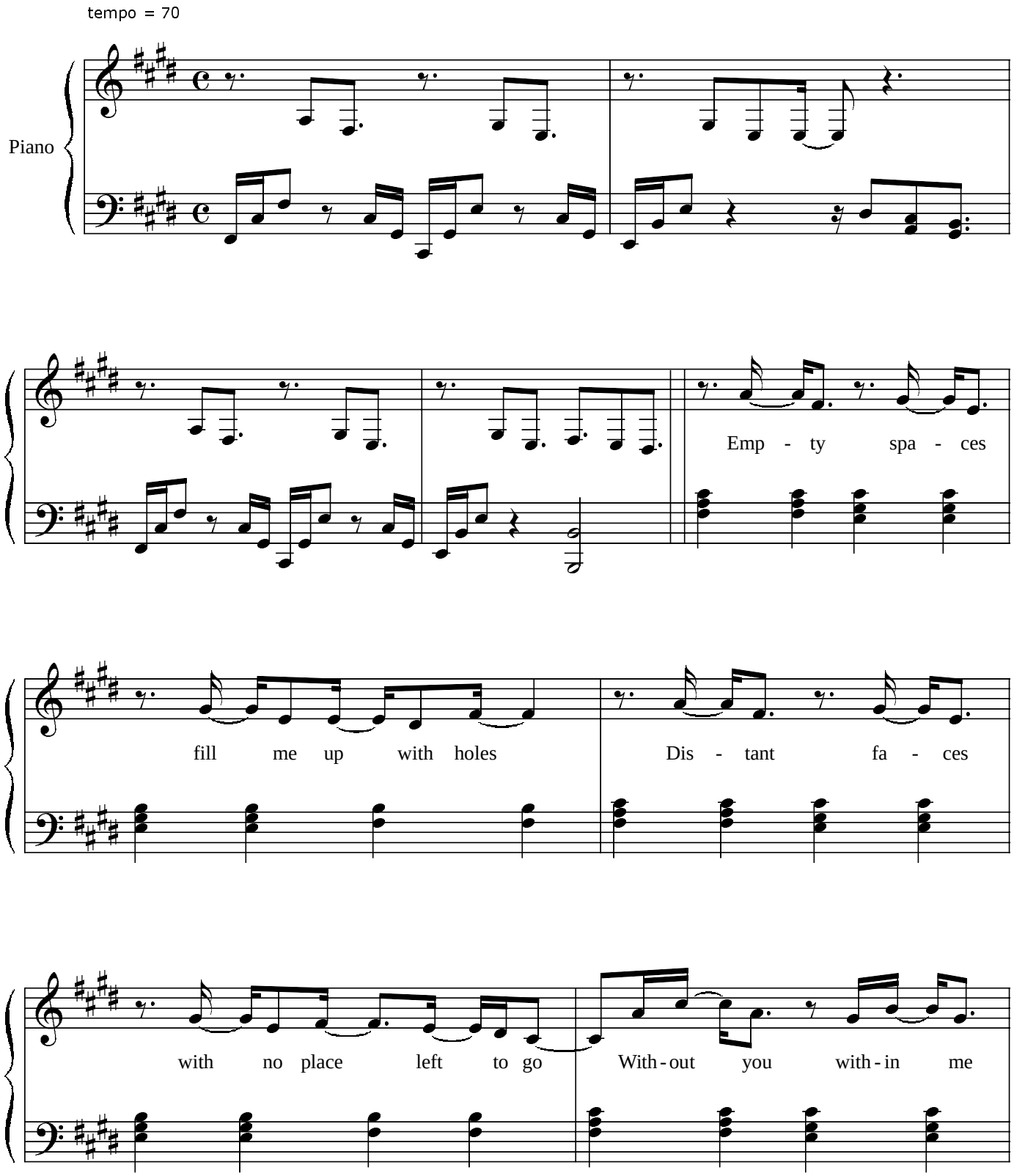

I can't find no rest Where I'm go - ing

isa - ny - bo - dy's guess

I've tried to

go on like I ne - ver knew you I'm a - wake but my

world is half as - leep I pray for this

heart to be un - bro - ken But with - out you all I'm go - ing to be

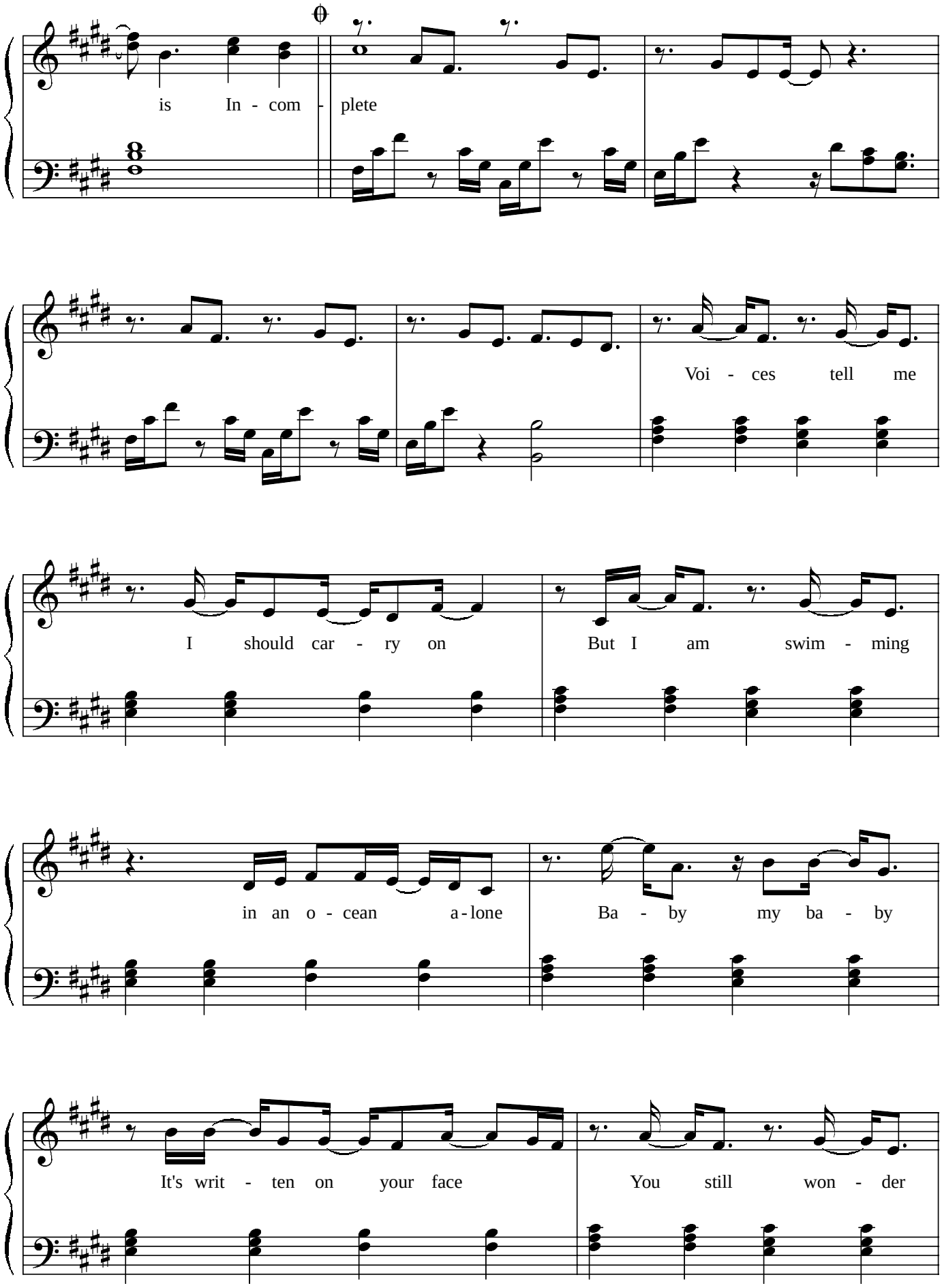
is In - com - plete
Voi - ces tell me
I should car - ry on
But I am swim - ming
in an o - cean a - lone
Ba - by my ba - by
It's writ - ten on your face
You still won - der

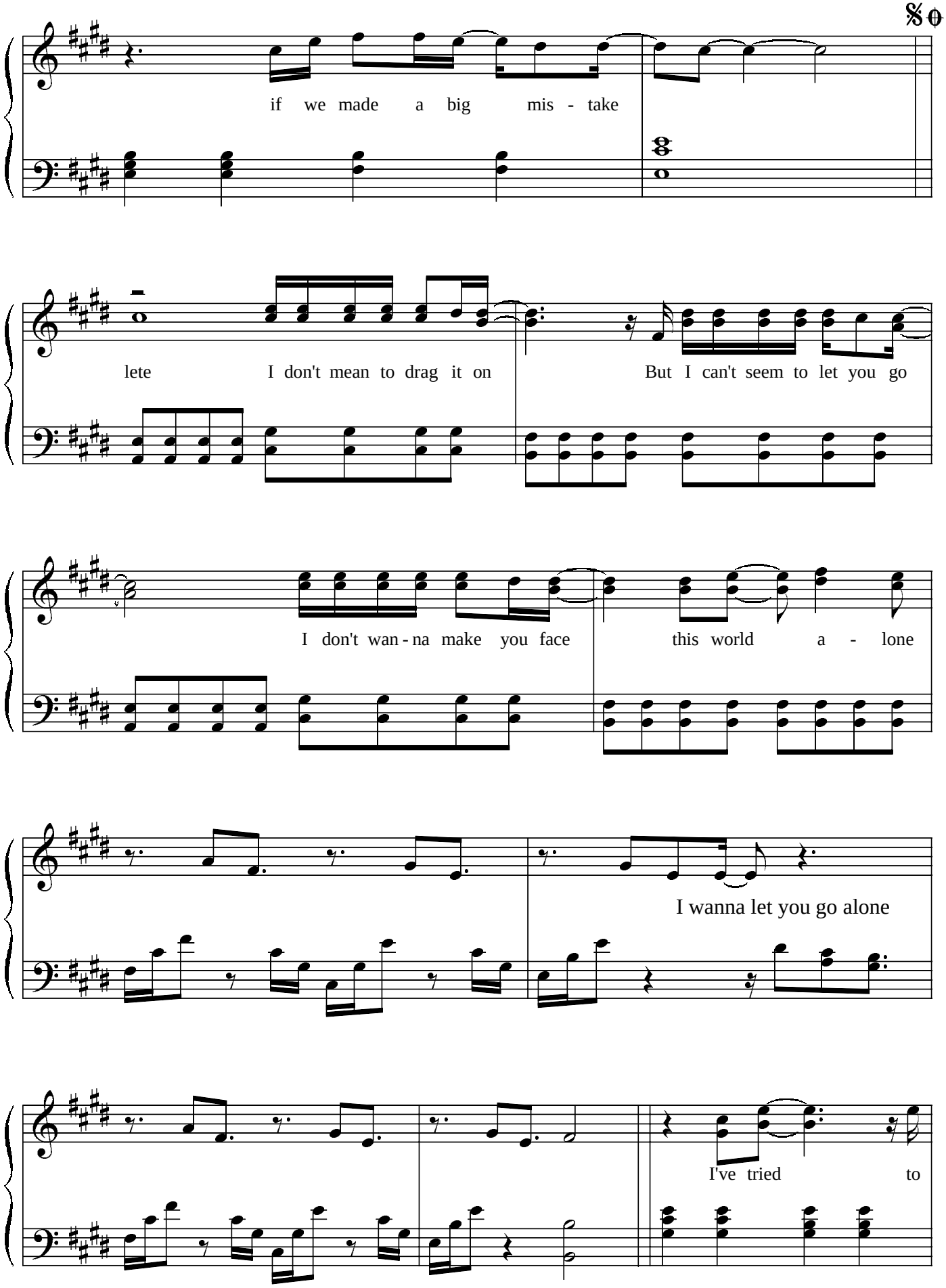
if we made a big mis - take
lete I don't mean to drag it on But I can't seem to let you go
I don't wan - na make you face this world a - lone
I wanna let you go alone
I've tried to

go on like I ne - ver knew you I'm a - wake but my

world is half a - sleep I pray for this

heart to be un - bro - ken But with - out you all I'm go - ing to be

is In - com - plete